

# Fund Distribution

Award decisions will be made in March and applicants notified of award status by mail no later than May 1<sup>st</sup> of each year.

Distribution of funds shall normally be made directly to the school. recipients shall report academic progress to the Brown Scholarship committee at the end of each semester.

The student shall stipulate that should he change curriculum for a vocation not included in the guidelines, or become academically ineligible to enter that vocation upon completion of the course of study, the full amount of the scholarship received shall be repaid and made available to others.

As this is an annual award, recipients desiring to compete for the next academic year's awards will have to reapply.



Provided by:  
Good Shepherd Lutheran Church

1 Meigs Dr  
Shalimar, FL 32579

Phone: 850-651-1022  
Fax: 850-651-3663  
E-mail:  
[businessmanager@gslchsalar.org](mailto:businessmanager@gslchsalar.org)

November 2009

# Herbert and Hildegard Brown Scholarship Brochure

Provided by:  
Good Shepherd Lutheran Church

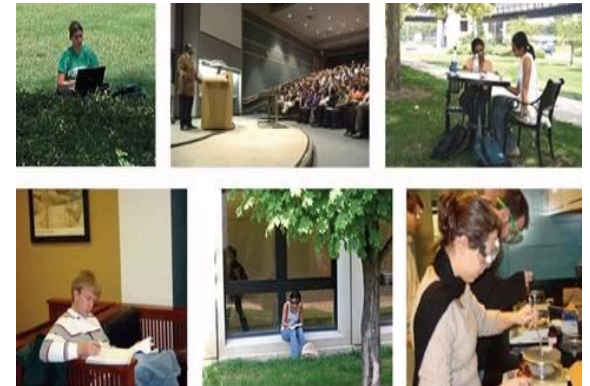

## HISTORY

The Brown Scholarship Fund began in 1987 by Herb Brown following the death of his wife. He set up the fund in her memory to specifically to help students who demonstrate a "caring and loving attitude" as they prepare for church work.

Herb subsequently passed away in December of 1989.

The fund is privately endowed, administer by a committee of Good Shepherd Lutheran Church, Shalimar, Florida, but it is not a grant from the congregation of Good Shepherd.

## Purpose

The purpose of the Brown Scholarship Fund is to aid members of the Lutheran Church Missouri Synod who are preparing for service as a pastor, teacher, Director of Christian Education, deaconess or other form of rostered professional church work.

## References

Applicants should include with their application, or it may be mailed to Good Shepherd separately by the writer, a letter from someone other than an immediate family member (such as a teacher, pastor, field work supervising pastor, coach, professor, etc.) who has observed the applicant dealing with other people.

## Eligibility

Applicants will be considered in regard to character, talents, leadership and scholastic standing, as well as exhibiting a caring and loving attitude. Recipients must be a full time student and main a "C" average, or the minimum to graduate and work in their intended area. Financial need will be a factor in scholarship amounts awarded.

The scholarships are available only to communicant members of the Lutheran Church Missouri Synod and will be made available in the following order of preference:

- Members of Good Shepherd Lutheran Church, Shalimar, Florida.

- Members of Lutheran churches Missouri Synod of Northwest Florida.
- Members of the Lutheran Church Missouri Synod at large.

## Applications

Applications may be picked up at: Good Shepherd Lutheran Church 1 Meigs Drive Shalimar, Florida 32579 or you may call 850-651-1022 or may be downloaded from the church website: [www.gslcshalimar.org](http://www.gslcshalimar.org)

Applications should be received by March 1<sup>st</sup> of each year.

Additional information may be found on the District's website at: <http://www.southernlcms.org/Ministries/RecruitmentandScholarship/tabid/227/Default.aspx>